

ADVISING INFOGRAPHIC

WHERE DO I GO FOR ACADEMIC ADVISING?

CEIS Academic Advisors

For questions about registration, university requirements, completing petitions, registration holds, DPR, Planner, and other concerns with degree progress and completion.



Marlene Melinte

Visit the CEIS Advising Center in Bldg. 94-275

Call: 909-869-2311

Email: ceisadvising@cpp.edu

**MAKE AN APPT. ON
CPP CONNECT!**



WHERE DO I GO FOR MENTORING WITH COLLEGE LIFE, CAREER, AND ACADEMIC WORK?

FACULTY ADVISORS



Assigned by your last name. LS students have faculty advisors who help with career graduate school advising and LS course-related questions (not registration) and managing college life.

DR. BALLON

(egballon@cpp.edu;
909-869-6768)



last name begins **A-Cook**

DR. LLORO-BIDART

(tlorobidart@cpp.edu)

last name begins **Lun-Pac**

DR. WILL COWAN

(wcowan@cpp.edu;
909-869-4094)



last name begins **Cool-LUM**

DR. ROY

(jcroy@cpp.edu;
909-869-4862)

last name begins **Pad-San**

DR. HUME-DAWSON

(rbhumedawson@cpp.edu;
909-869-3567)

LS ITEP Students

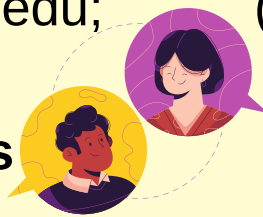

DR. ANTHONY PENA

(anthonypena@cpp.edu;
909-869-4968)

last name begins **Saw-Z**

WHERE DO I GO IF I AM NOT SURE WHAT I WANT TO DO WITH MY DEGREE OR HAVE CAREER QUESTIONS?

CAREER COUNSELOR - CPP CAREER CENTER

Career counseling appointments are one-on-one consultations to help you make informed decisions about your major and career. Use the QR Code to learn how to make an appointment.



When: Monday - Friday between 8:00AM - 5:00PM

Where: Virtually or in-person